Interreg
Greece-Bulgaria
BORDERLESS CULTURE
European Regional Development Fund
INTERREG V-A COOPERATION PROGRAMME
GREECE-BULGARIA 2014-2020
ОНЛАЙН ИНФОРМАЦИОНЕН ДЕН
„Нови възможности за трансграничен туризъм“
17 декември 2020
ONLINE INFORMATION DAY
„New opportunities for cross-border tourism“
17 December 2020
The Project is co-funded by the European Regional Development Fund
and by national funds of the countries participating in the
INTERREG V-A "Greece-Bulgaria 2014-2020" Cooperation Programme.

09:15

Interreg
Greece-Bulgaria
BORDERLESS CULTURE
INTERREG V-A COOPERATION PROGRAMME
GREECE – BULGARIA 2014 – 2020
HELLENIC REPUBLIC
Ministry of Culture and Sports
"Borderless Culture" LEAD BENEFICIARY
BORDERLESS CULTURE
GENERAL ACHIEVEMENTS
Integrating Bulgaria-Greece cross-border significance historical and archeological assets into one sustainable thematic tourist destination
Very high percentage (91%) of absorption of funds.
High quality result in all implemented works and activities.
Completion of each aspect of the Project within reasonable time limits.
Successful collaboration between all Beneficiaries.
Κάντε κλικ για να προσθέσετε σημειώσεις

Interreg
Greece-Bulgaria
BORDERLESS CULTURE
INTERREG V-A COOPERATION PROGRAMME
GREECE – BULGARIA 2014 – 2020
HELLENIC REPUBLIC
Ministry of Culture and Sports
"Borderless Culture" LEAD BENEFICIARY
PRESENTATION OF THE IMPLEMENTED WORKS BY THE HELLENIC MINISTRY OF CULTURE & SPORTS
UPGRADING VISITOR FACILITIES
METAL RAMP
Online information day: NEW OPPORTUNITIES FOR CROSS-BORDER TOURISM
Organisator: MUNICIPALITY OF BLAGOEVGRAD, 17/12/2020

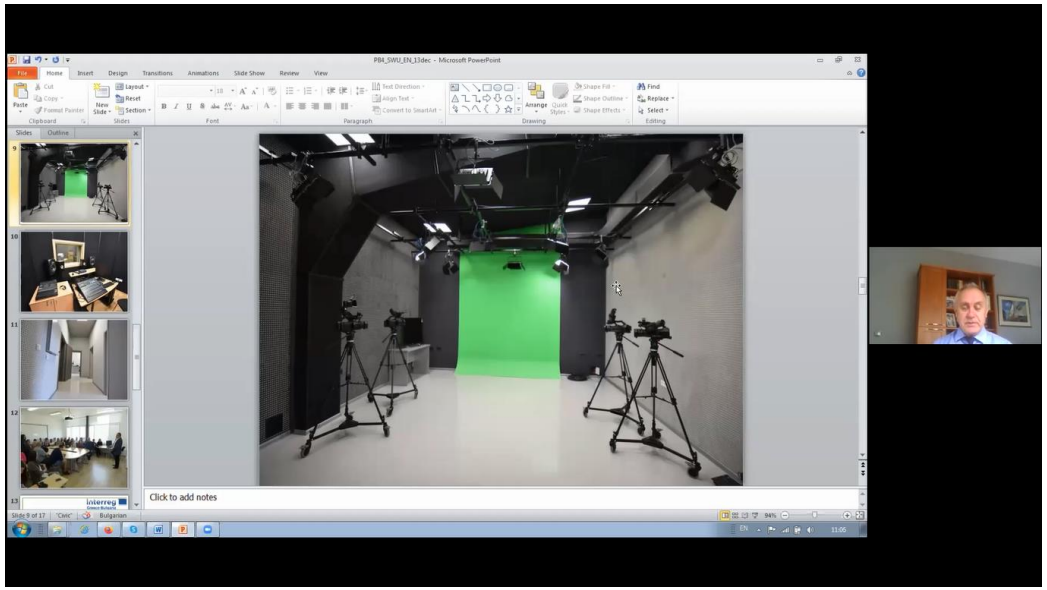
PB4_SWU_EN_13dec - Microsoft PowerPoint
Click to add notes

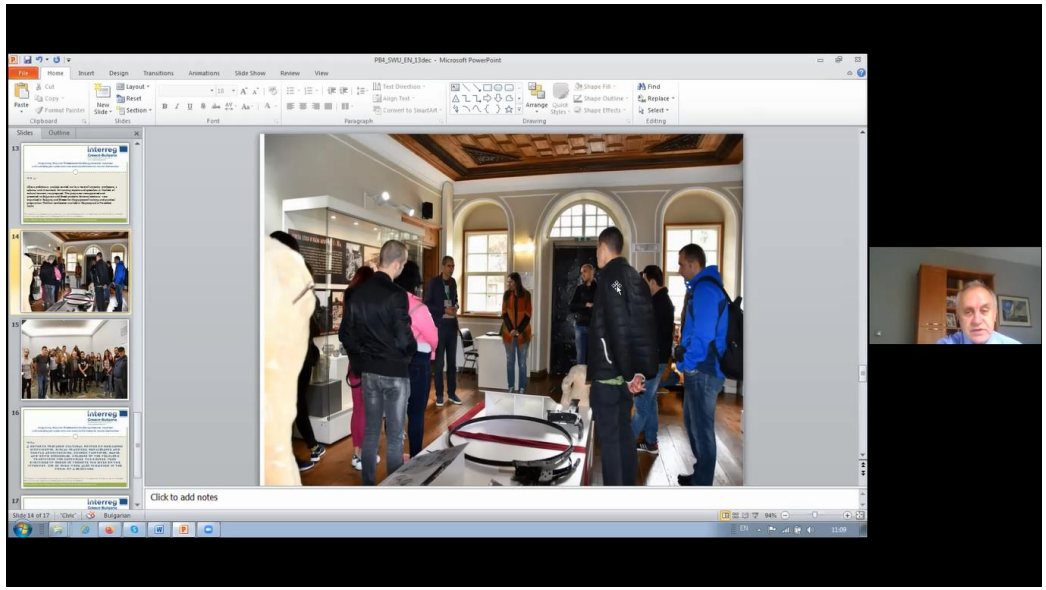
PB4_SWU_EN_13dec - Microsoft PowerPoint
Click to add notes

The integrated cultural event
at Serres in May 2019

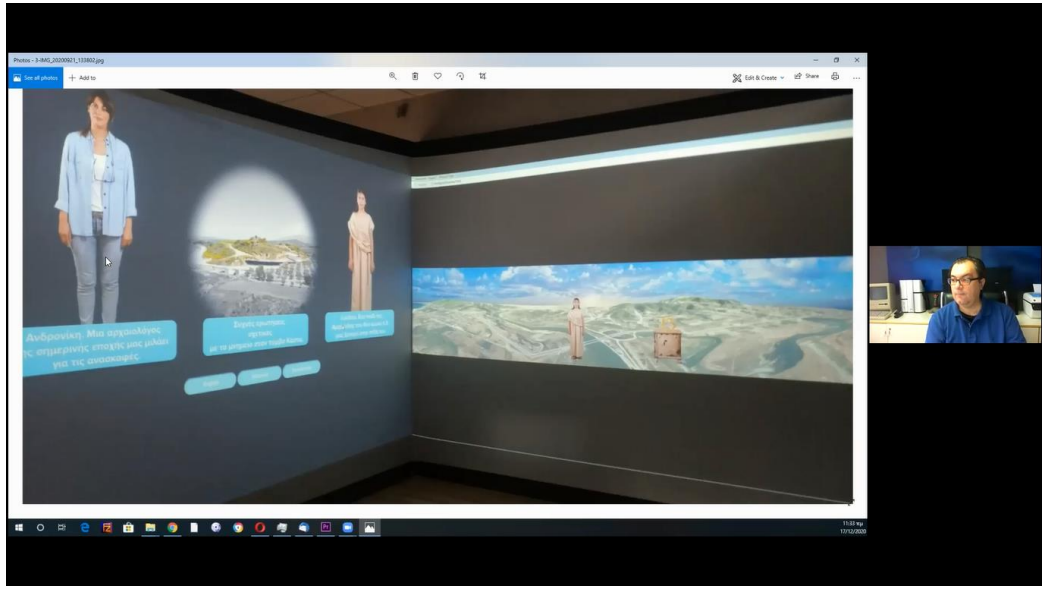

BALKAN GAMES FESTIVAL
Interreg
Greece-Bulgaria
PRESTO

KASTAS TUMULUS

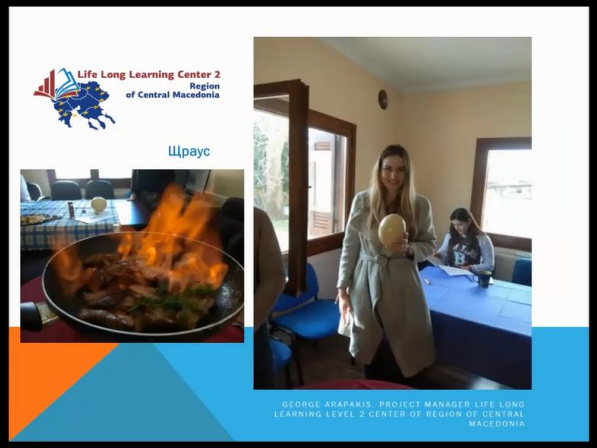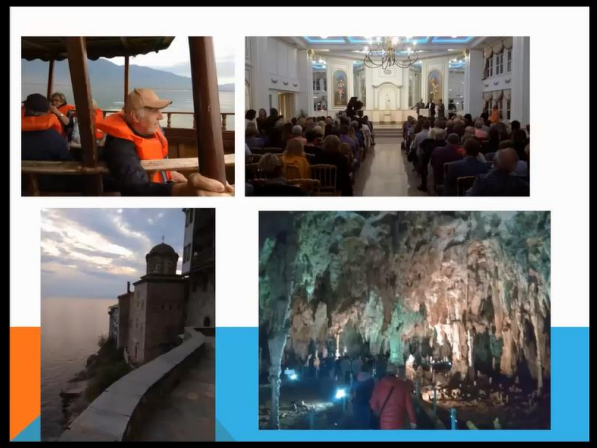
Life Long Learning Center 2
Region
of Central Macedonia
Щраус
GEORGE ARAPAKIS, PROJECT MANAGER LIFE LONG LEARNING LEVEL 2 CENTER OF REGION OF CENTRAL MACEDONIA